



# Installation Videos & Instructions

## 14 Playlists



Scan Here For Videos

1. Overview (1 Vid)
2. What to Expect – Receiving (2 Vids)
3. Pre-Check (6 Vids)
4. Arriving and Staging (1 Vid)
5. Tall Modules (8 Vids)
6. Wall Modules (8 Vids)
7. Closet Parts (8 Vids)
8. Drawer Box Install (9 Vids)
9. Cabinet Door Install (1 Vid)
10. Closet Accessories (3 Vids)
11. Closet Lighting (1 Vid)
12. Extra Installation (2 Vids)
13. Securing Modules to Wall (2 Vids)
14. Removing Labels (1 Vid)

<https://www.youtube.com/@perfectfit7222/playlists>

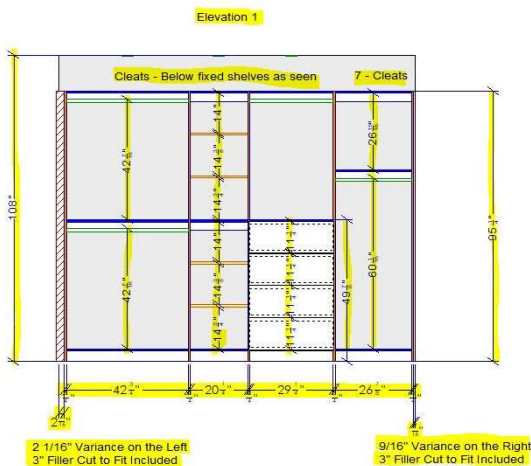

**Step 1** – Obtain Plan View from your Designer. This will serve as your blueprint to build.

**Step 2** – Staging the area. Organizing your parts and pieces is crucial to the build. Sort wood and hardware pieces by either room, by piece size or both.

**Step 3** – Build your system according to the designers plan view and notes.

**Disclaimer:** Please note, there are no direct build instructions or videos pertaining to your exact build. The videos listed below are a general overview as all parts can be configured differently in anyone’s design. Some videos may be out of date.